Saxofone Barítono

Com que roupa

para banda

Noel Rosa
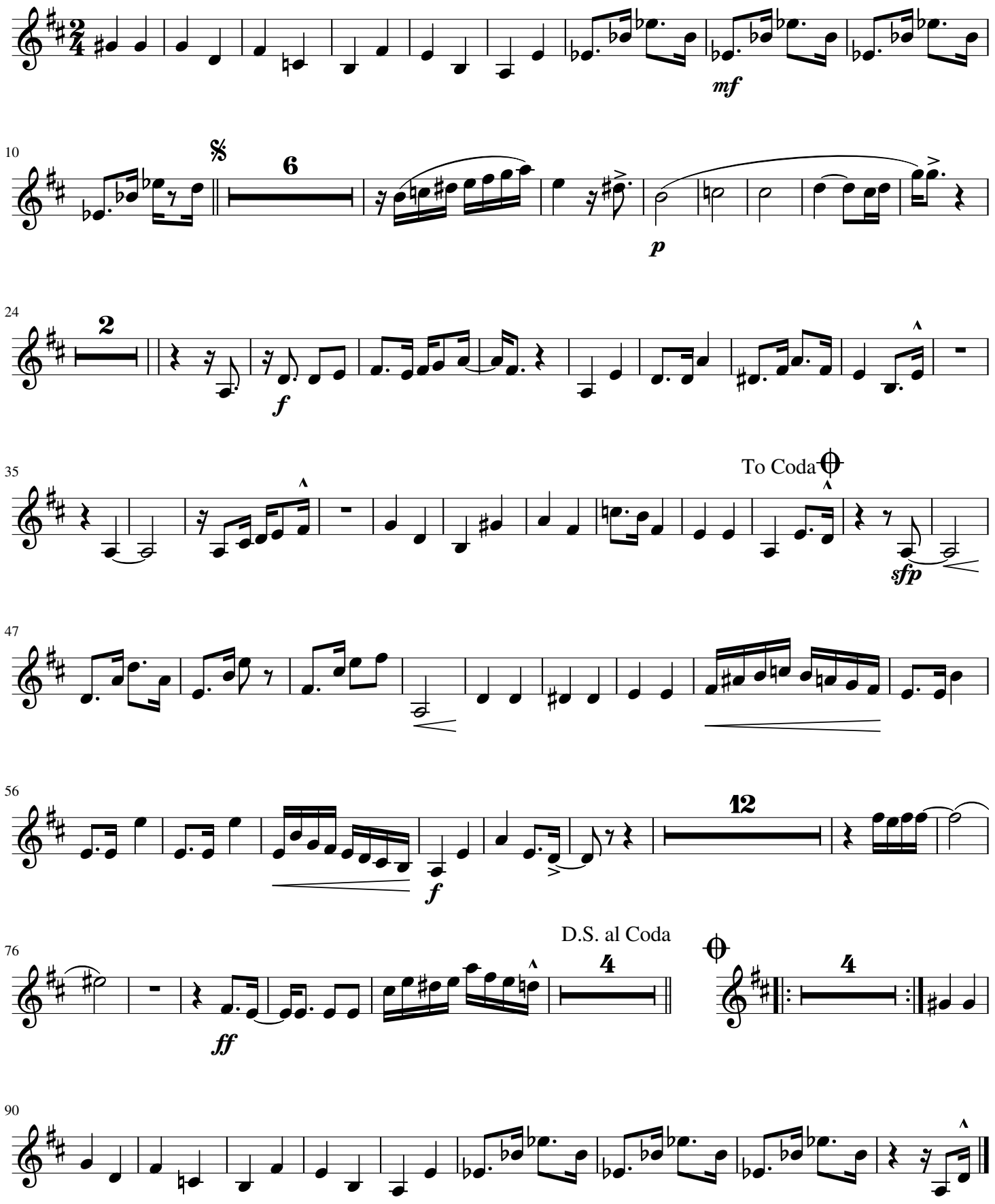
Samba médio (♩ = 80)